

# Twist and Shout by The Beatles

♩ = 124

33

Instr

37

41

Aaahh..

45

51

R L R L R L R L R R

55

59

63

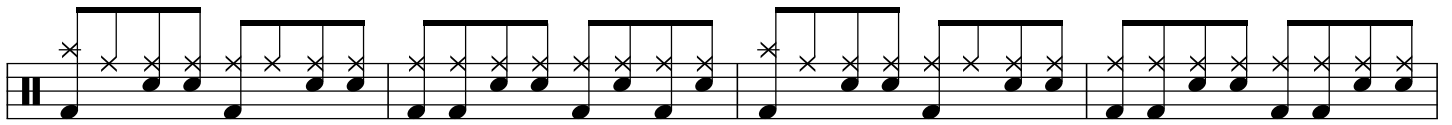

67

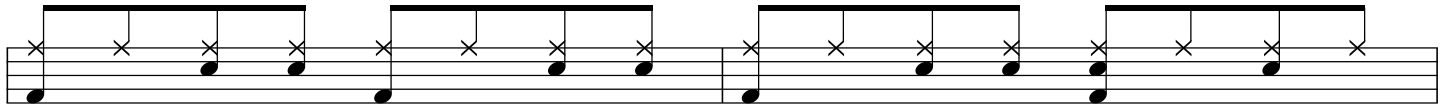

71

73

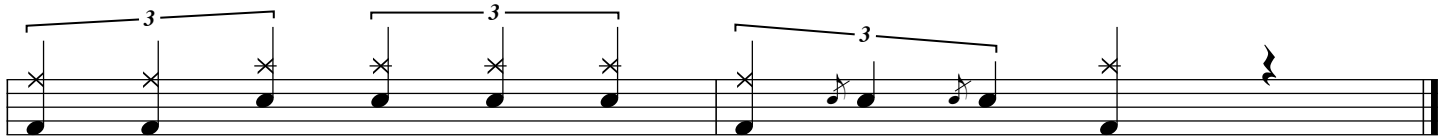

76